CAVATINA

CAMILLE SAINT SAËNS pour **Œuv: 8. N.° 2.**

HARMONIUM ET PIANO
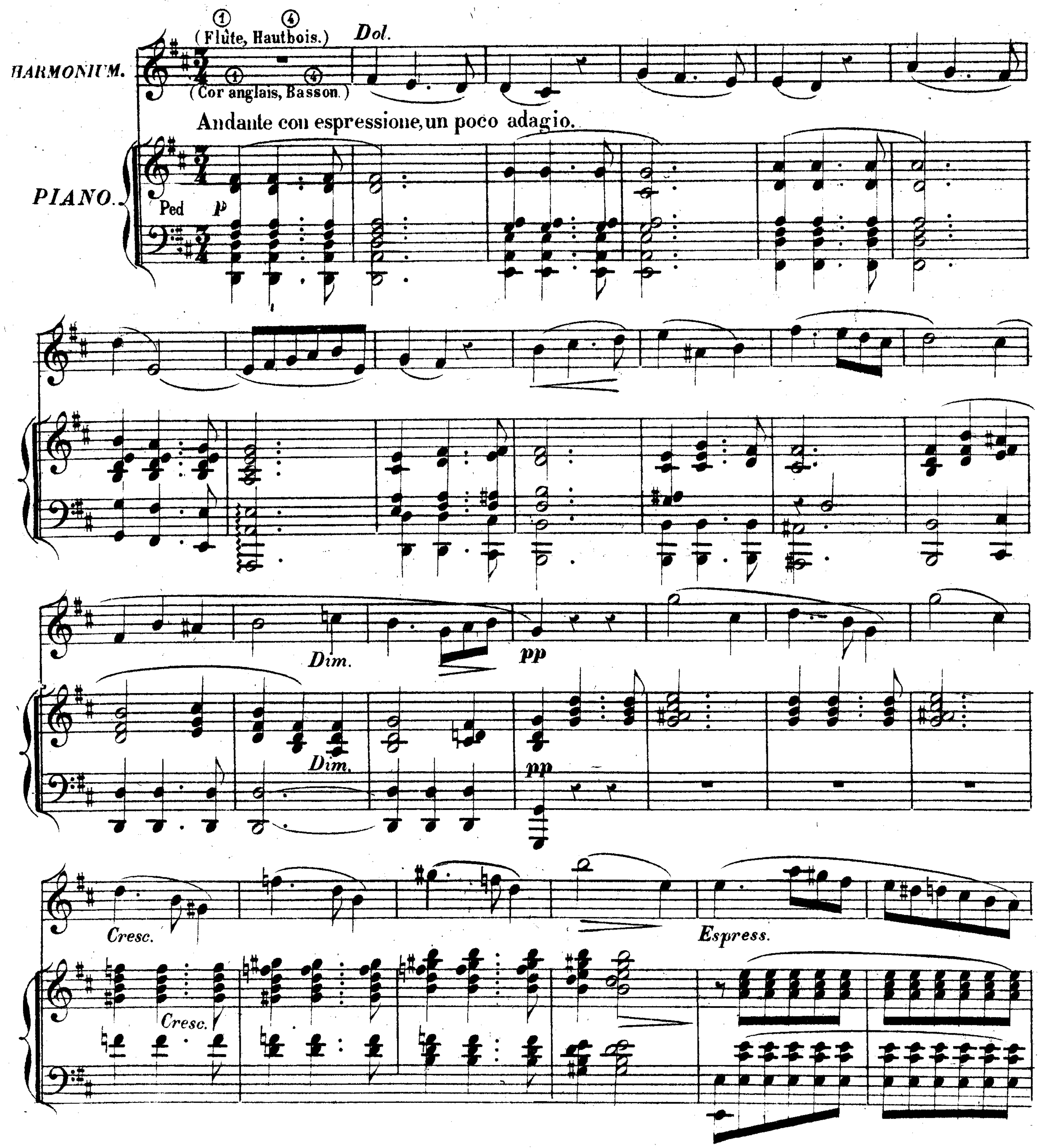


Paris, E. FROMONT, Editeur, 40 rue d'Anjou. E. 2381. F.
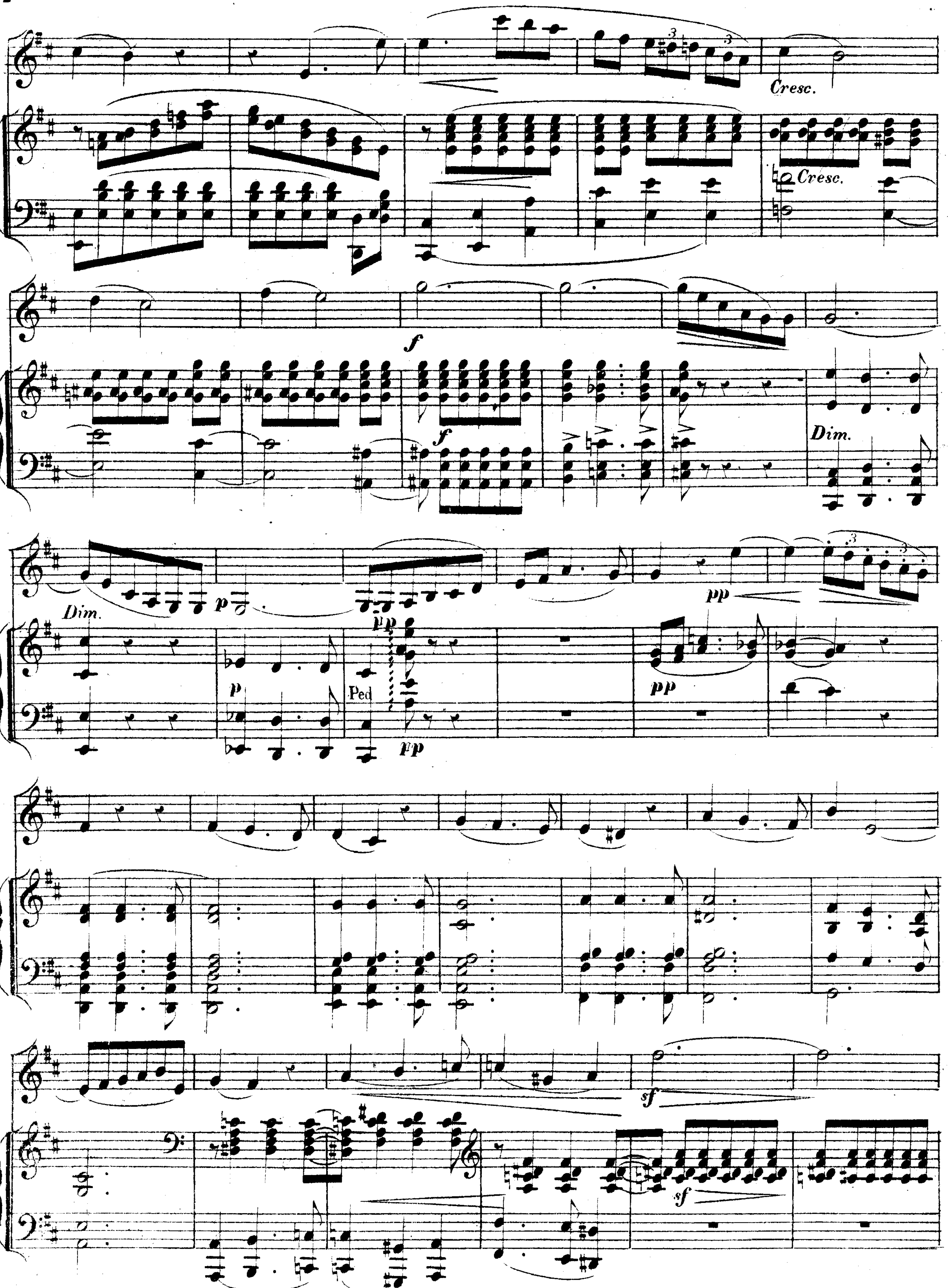

Cresc.
Cresc.
f
f
Dim.
Dim.
p
pp
p
Ped
pp
pp
pp
sf
sf
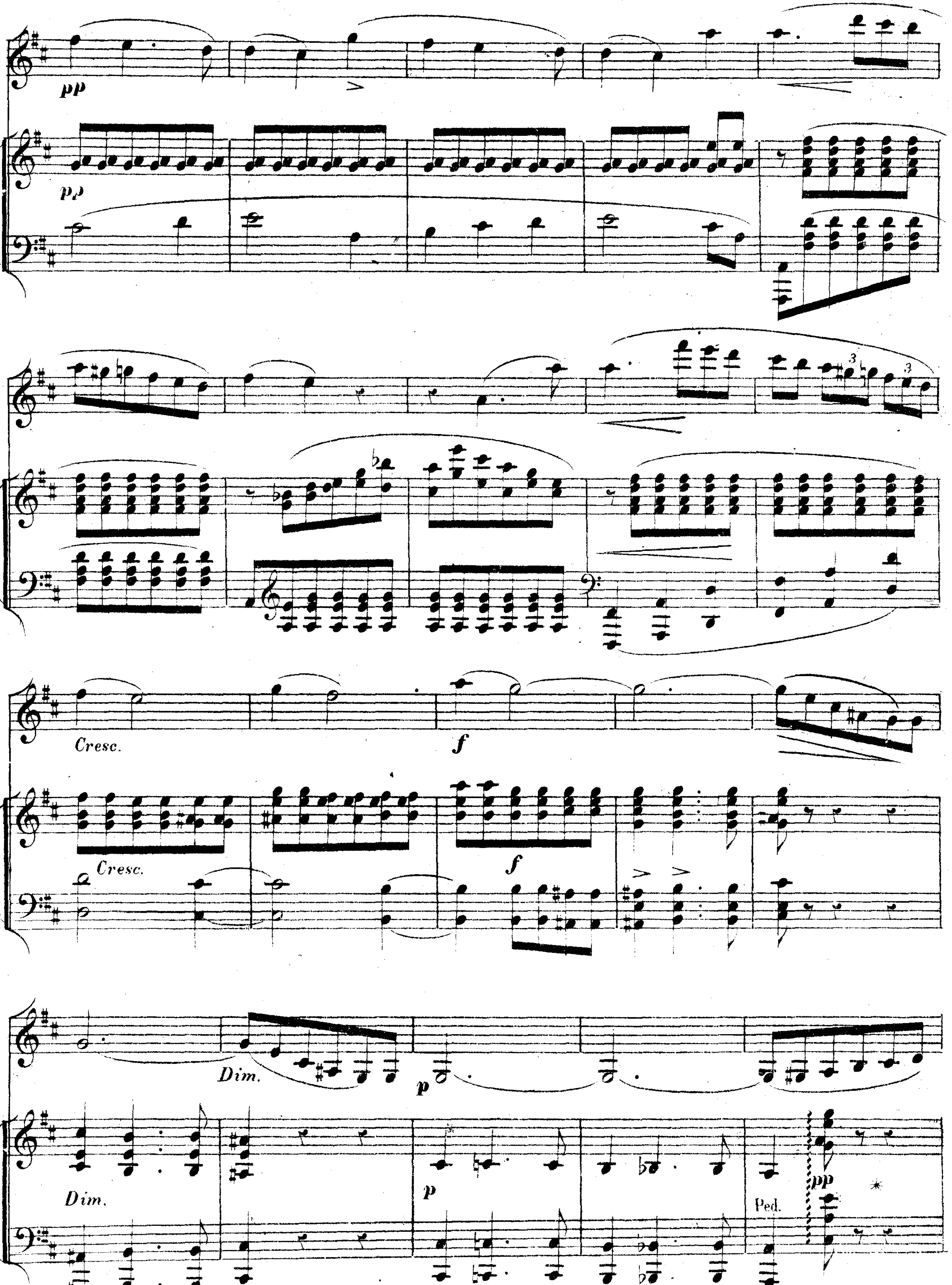

pp
pp
Cresc.
Cresc.
f
f
Dim.
Dim.
p
p
Ped.
pp
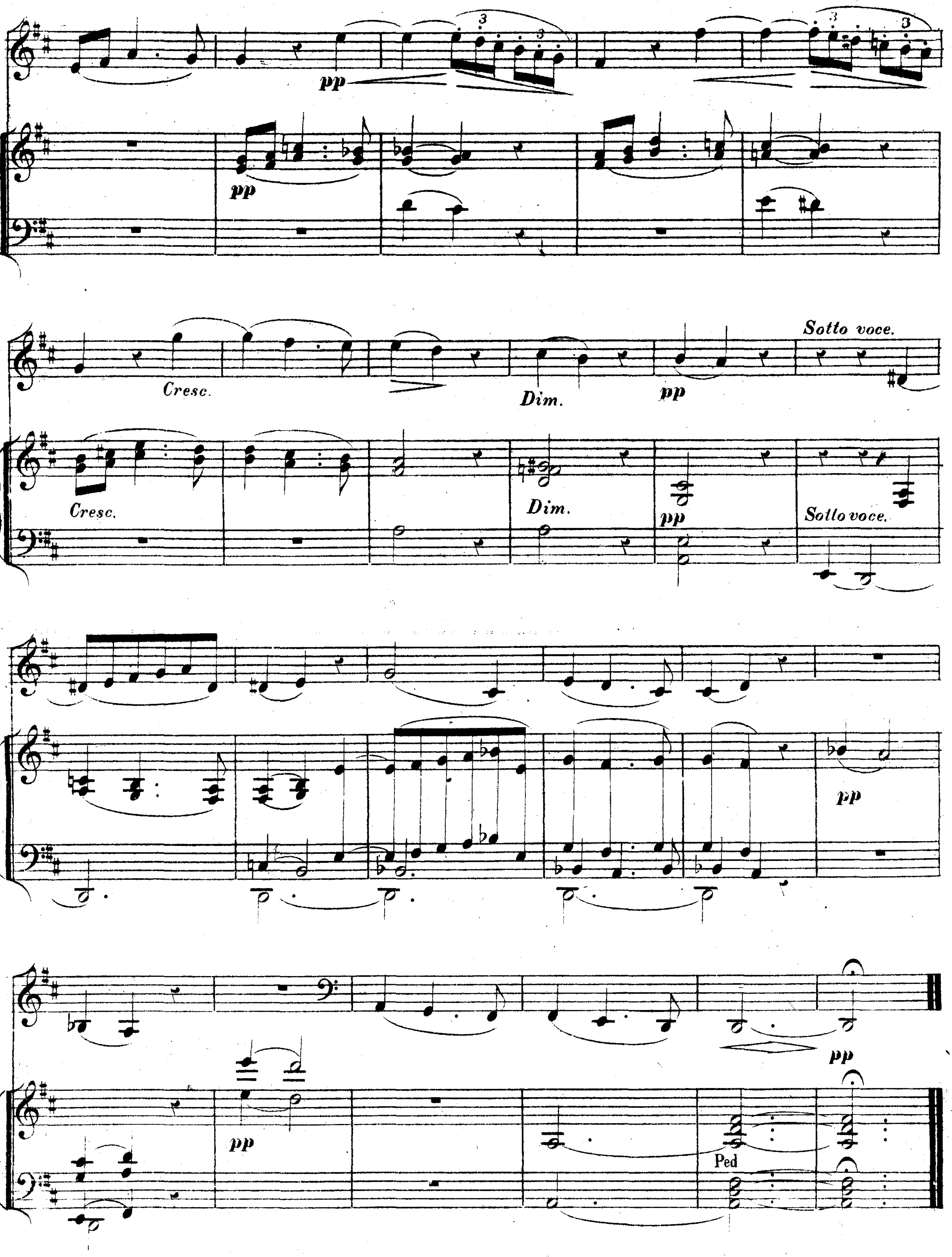

pp
pp
Cresc.
Cresc.
Dim.
Dim.
pp
pp
Sotto voce.
Sotto voce.
pp
pp
pp
Ped